

Access Road to Connect National Route 58 to West Futenma Housing Area



Camp Foster (W. Futenma Housing Area) Site Utilization Plan

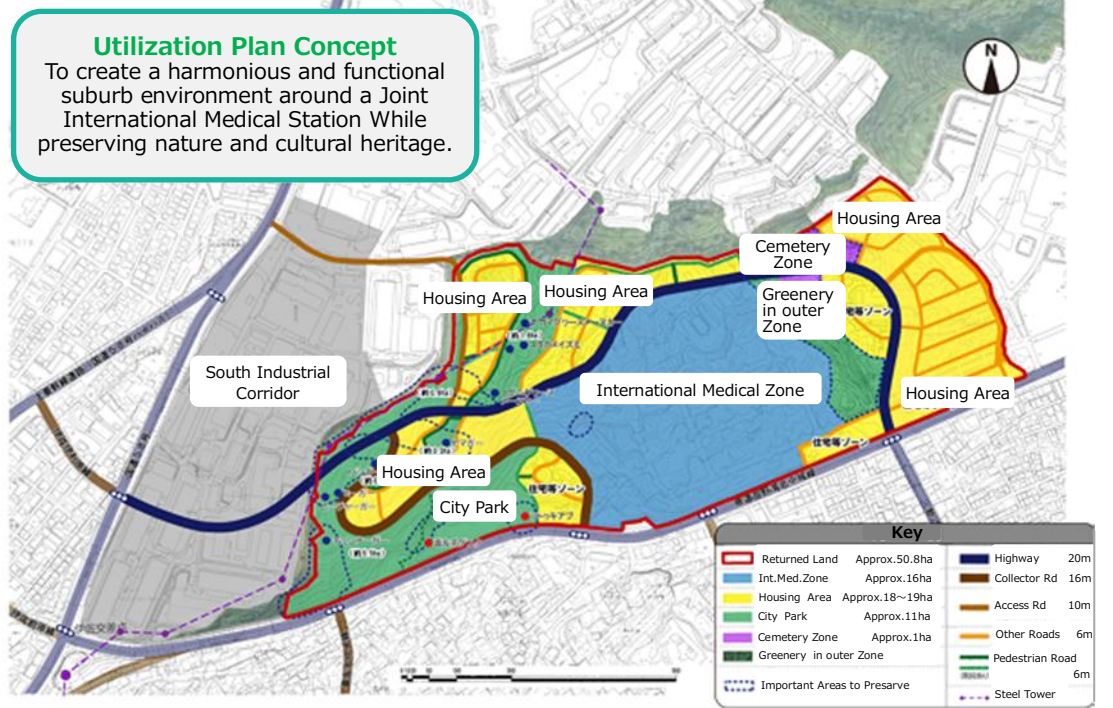
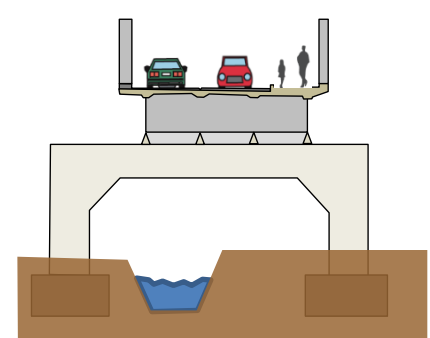

Image of the Elevated Road



Schedules (Plans)

- 2016~2019
Research · Survey · Design
- 2020~2022
Construction (Open for use upon completion)

Access Road Width

Road Width : 3.0+3.0=6.0m
(One lane)
Sidewalk : 2.5m (One side only)
Road shoulder : 1.0+0.5=1.5m
Curb stone : 0.6+0.4=1.0m
Road Width: 11.0m

Content

Upon the return of Camp Foster (West Futenma Housing Area) in March 2015, we have been planning on city improvements. The plan is to build an arterial road within the district to connect Prefectural Road 81 to National Route 58. In December of 2015, joint usage of the access road that will connect Route 58 to the West Futenma Housing Area was agreed upon until the industrial corridor is returned. As of 2016, we are starting our research for the access road and working towards the opening of the road in 2023.